South Orangetown Ambulance Corp
1st Floor Plan

06 October 2025 : South Orangetown Ambulance Corp_1st Floor Plan

Summary Report

CUSTOM FLOORING & INTERIORS, INC
COMMERCIAL & RETAIL SPECIALIST

area	net	gross	waste	perimeter	base
VCT1 - VCT, TBD : 1'x 1' [split 22:full 286] [tileEdge= 536'2.9"]					
					7x45 1' [315.00sf]
area count=2	**276.40sf**	**315.00sf**	**13.97%**	**95'5.8"**	
CB2 - 6" Ceramic Base, TBD					
area count=2	**0.00sy**	**0.00sy**			**292'9.5"**
VB1 - 4" Vinyl Cove Base, TBD					
area count=3	**0.00sf**	**0.00sf**			**119'7.4"**
Self Leveling, Epoxy Flooring : 1'x 1' [split 150:full 1465] [tileEdge= 3018'9.8"]					
					35x45 1' [1574.99sf]
area count=1	**1500.62sf**	**1574.99sf**	**4.96%**	**191'2.3"**	
Epoxy Flooring : 1'x 1' [split 20:full 2332] [tileEdge= 4539'3.3"]					
					53x45 1' [2385.00sf]
area count=1	**2299.78sf**	**2385.00sf**	**3.71%**	**224'7.6"**	
VCT to Nothing Transition					
area count=2	**0.00sy**	**0.00sy**			**5'10.6"**
Plan Total	**452.98sy**			**511'3.7"**	

Scale 1:450 (original drawing scale 1:96)

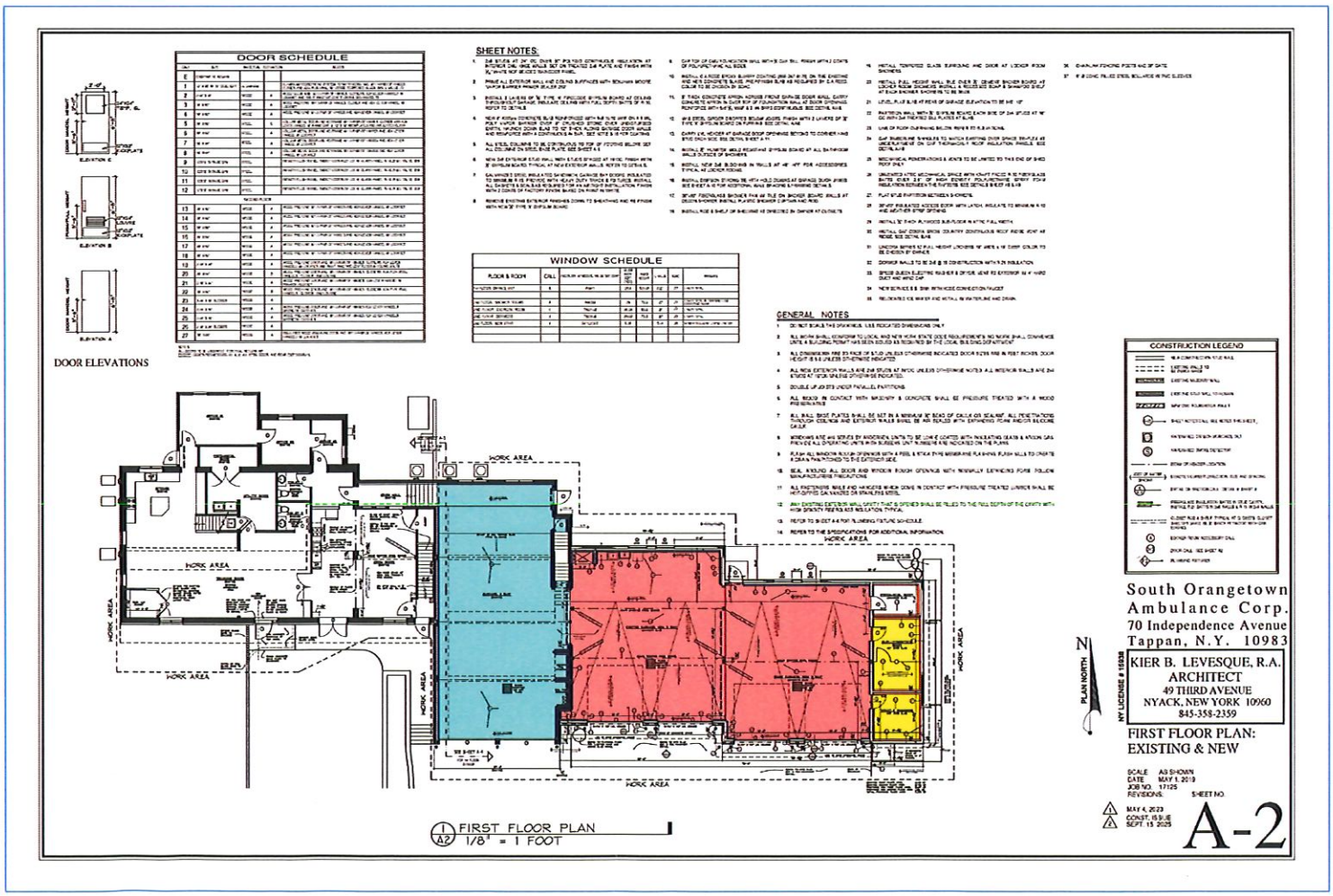

South Orangetown Ambulance Corp
2nd Floor Plan

30 September 2025 : South Orangetown Ambulance Corp_2nd Floor Plan

Summary Report

CUSTOM FLOORING & INTERIORS, INC
COMMERCIAL & RETAIL SPECIALIST

	area	net	gross	waste	perimeter	base
CPT1 - Carpet Tile, TBD : 2'x 2' [split 8:full 217] [tileEdge= 779'6.2"]						232 2' [103.11sy]
area count=1		89.56sy	103.11sy	15.13%	145'11.1"	
CFT1 - Ceramic Floor Tile, TBD, Over Schluter-Ditra 25 : 1'x 1' [split 76:full 397] [tileEdge= 784'10.6"]						451 1' [451.00sf]
area count=2		409.41sf	451.00sf	10.16%	197'1.2"	
CWT1 - Ceramic Wall Tile, TBD						
area count=2		0.00sy	0.00sy			35'9.8"
CB1 - Ceramic Base, To Match Floor Tile, TBD 6"						
area count=2		0.00sy	0.00sy			154'1.4"
Marble Saddle						
area count=2		0.00sy	0.00sy			5'7.7"
Plan Total		135.05sy			343'0.3"	
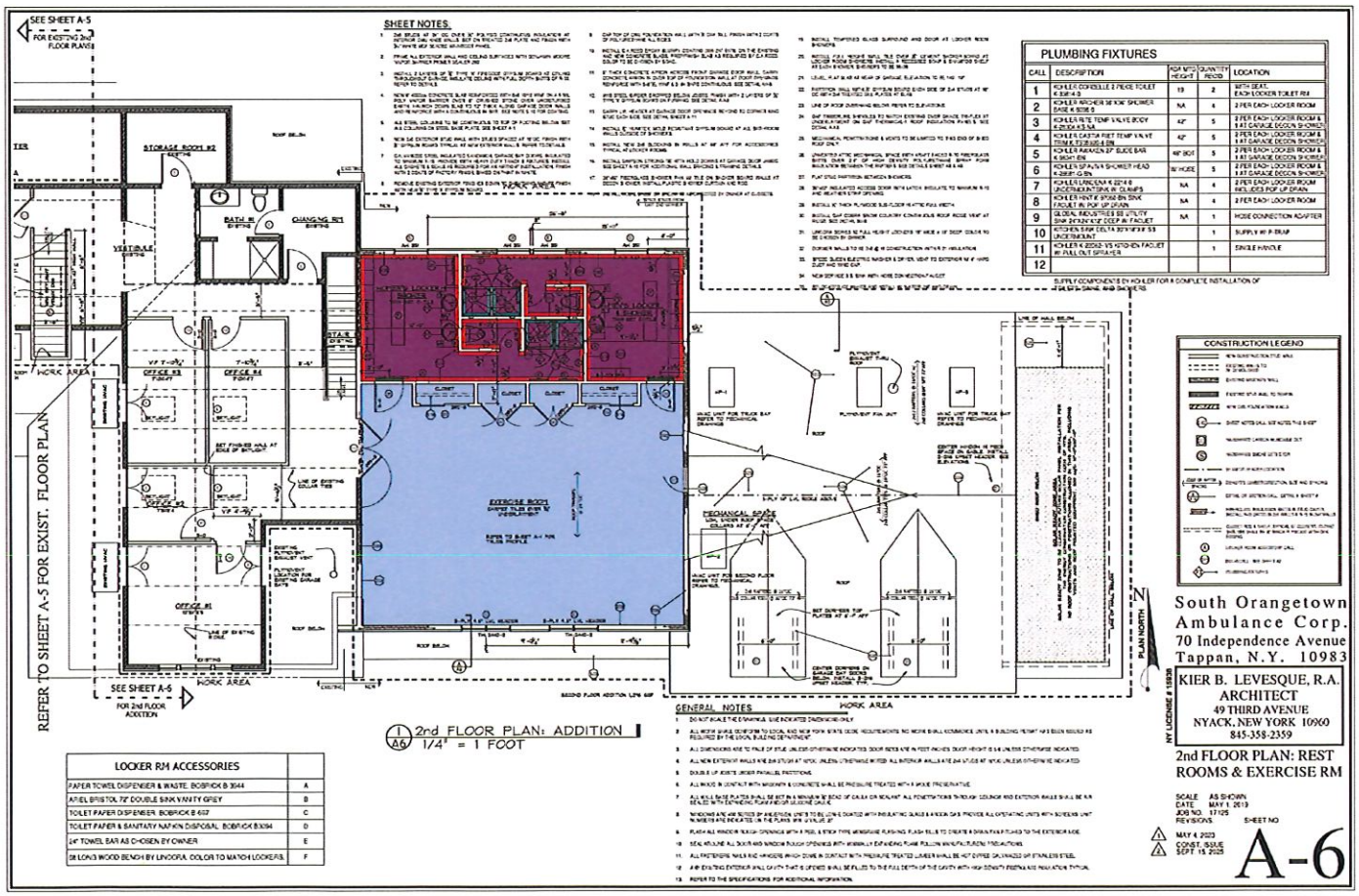
Scale 1:230 (original drawing scale 1:48)